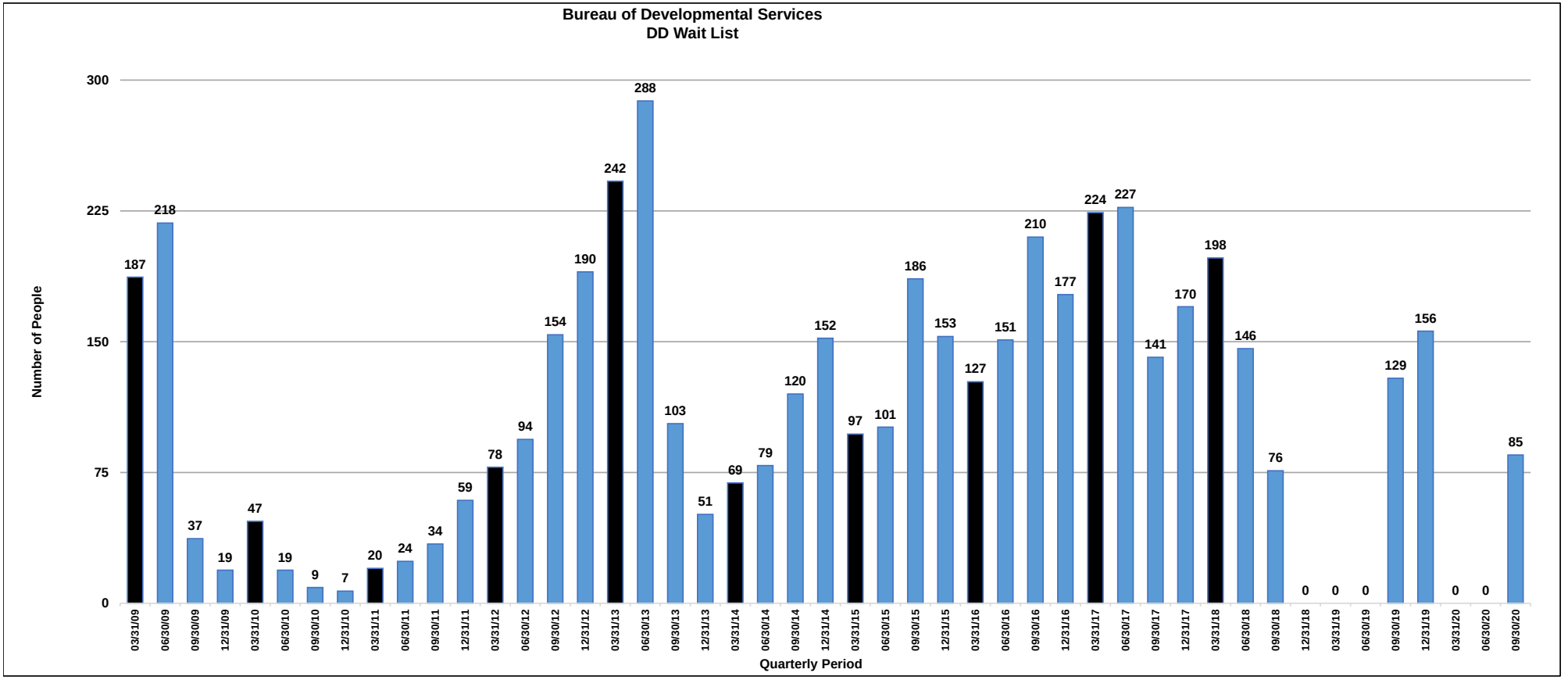
Bureau of Developmental Services
DD Wait List
Number of People
Quarterly Period
300
225
150
75
0
187
218
37
19
47
19
9
7
20
24
34
59
78
94
154
190
242
288
103
51
69
79
120
152
97
101
186
153
127
151
210
177
224
227
141
170
198
146
76
0
0
0
129
156
0
0
85
03/31/09
06/30/09
09/30/09
12/31/09
03/31/10
06/30/10
09/30/10
12/31/10
03/31/11
06/30/11
09/30/11
12/31/11
03/31/12
06/30/12
09/30/12
12/31/12
03/31/13
06/30/13
09/30/13
12/31/13
03/31/14
06/30/14
09/30/14
12/31/14
03/31/15
06/30/15
09/30/15
12/31/15
03/31/16
06/30/16
09/30/16
12/31/16
03/31/17
06/30/17
09/30/17
12/31/17
03/31/18
06/30/18
09/30/18
12/31/18
03/31/19
06/30/19
09/30/19
12/31/19
03/31/20
06/30/20
09/30/20